CAD -269- DEPARTMENT OF ENVIRONMENT AND NATURAL RESOURCES - REGION III	DESIGNATION: BLLM No.160
	PAGE: 60 / 98

THE POINT IS MEASURED AND PERMANENTLY MARKED IN 2014		GEOGRAPHIC COORDINATES (WGS 84)	
STA. ROSA CADASTRE		Φ = N15°25'21.56194"	λ = E120°55'40.53556"
		GEOGRAPHIC COORDINATES (PRS 92)	
GEOGRAPHIC COORDINATES (OLD)		Φ = N15°25'27.17546"	λ = E120°55'35.71129"
Φ =	λ =	GRID COORDINATES (PTM) in Meter	
GRID COORDINATES (PTM-OLD) in Meter		N = 1705740.923	E = 492120.406
N =	E =	ELEVATION in Meter	
LOCAL COORDINATES (20000,20000) in Meter		Above mean sea level	26.440
X =	Y =	Ellipsoidal Height	28.102

CONTROL POINT
Bureau of Lands Location Monument (BLLM)

ISLAND:	LUZON	CITY / MUNICIPALITY:	STA. ROSA
PROVINCE:	NUEVA ECIJA	BARANGAY:	ISLA

DESCRIPTION:

Mark is the head of a 3" copper nail embedded and centered on a 25X 25cm (top) by 35X35cm(base) by 120cm(height) standard concrete square base frustum, set on the ground with protruding 20 cm on the surface with inscriptions…"STA.ROSA NEJ BLLM NO.160, PB-03-000046 DENR III 2014".

ACCESS:

The monument is located along the barangay road of Brgy. Isla. It is 200 meters away from the Santa Rosa-Jaen Road.

SURVEYED/ DESCRIBED BY:	GeoIDEx	**DATE ESTABLISHED:**	April 28-May 17, 2014

PHOTO / SKETCH

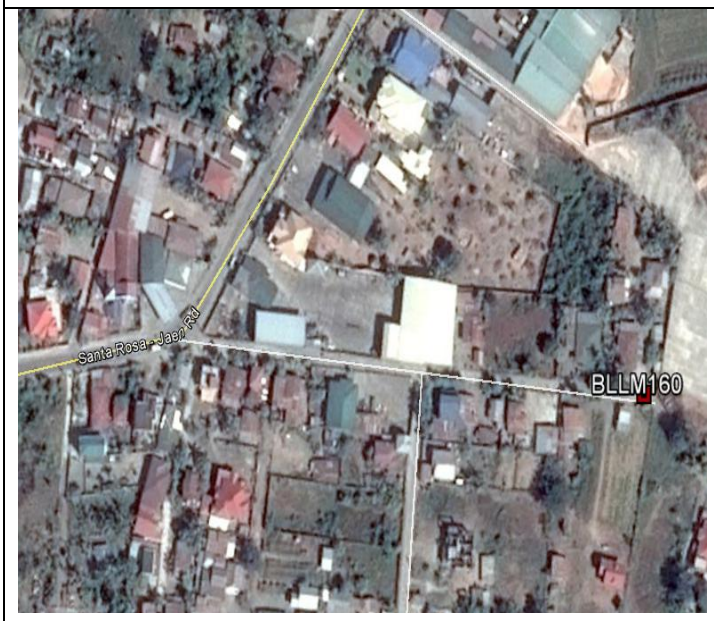

For updates please rectify and return to DENR R3 LMS Office or fax to (045) 455-3402.