CAD-225: DEPARTMENT OF ENVIRONMENT AND NATURAL RESOURCES - REGION III	DESIGNATION: BLLM No.99
	PAGE: 40 / 69

THE POINT IS MEASURED AND PERMANENTLY MARKED IN 2014		GEOGRAPHIC COORDINATES (WGS 84)	
GAPAN CADASTRE		Φ = N15°13'31.19750"	λ = E120°55'53.51766"
		GEOGRAPHIC COORDINATES (PRS 92)	
GEOGRAPHIC COORDINATES (OLD)		Φ = N15°13'36.76560"	λ = E120°55'48.67666"
Φ =	λ =	GRID COORDINATES (PTM) in Meter	
GRID COORDINATES (PTM-OLD) in Meter		N = 1683907.489	E = 492499.929
N =	E =	ELEVATION in Meter	
LOCAL COORDINATES (20000,20000) in Meter		Above mean sea level	14.355
X =	Y =	Ellipsoidal Height	15.416

CONTROL POINT
Bureau of Lands Location Monument (BLLM)

ISLAND:	LUZON	CITY / MUNICIPALITY:	GAPAN
PROVINCE:	NUEVA ECIJA	BARANGAY:	MARELO

DESCRIPTION:

Mark is the head of a 3" copper nail embedded and centered on a 25X 25cm (top) by 35X35cm(base) by 120cm(height) standard concrete square base frustum, set on the ground with protruding 20 cm on the surface with inscriptions…"GAPAN CITY NEJ BLLM NO.99, CAD 225 DENR III 2014".

ACCESS:

The monument is located in front of Brgy. Hall of Marelo and beside the Day Care Center.

SURVEYED / DESCRIBED BY:	GeoIDEx	DATE ESTABLISHED:	April-June 2014

PHOTO / SKETCH

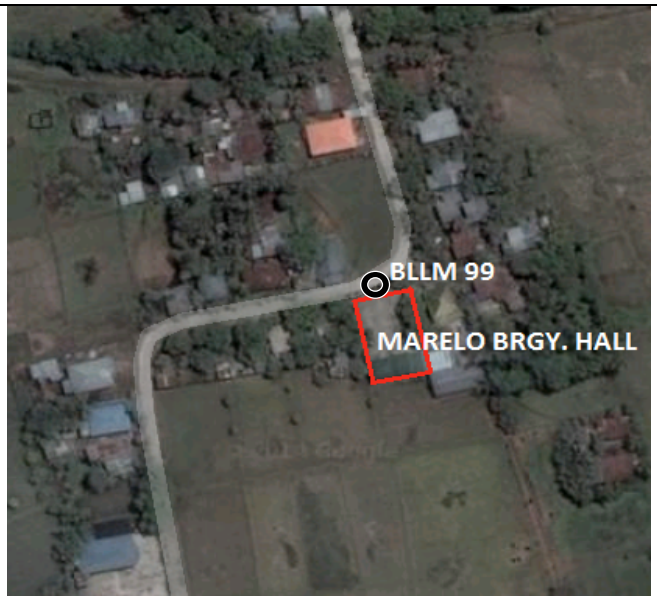

For updates please rectify and return to DENR R3 LMS Office or fax to (045) 455-3402.